

| DOCUMENT | DATE | RECORD | CUSTODIAN'S NO. | REMARKS. | PARCEL NUMBER | GRANTOR | GRANTEE | INSTRUMENT |
|----------|----------|-----------------------|-----------------|----------|---------------|--------------------------------------|----------------------|------------|
| | 10-31-06 | 529,331 Jan. 14, 1907 | 8978 | | 24 | J. E. Faucett | CM&StPryCo. of Wash. | W.D. |
| | 10-31-06 | 529,331 Jan. 14, 1907 | 8978 | | 25 | J. E. Faucett | CM&StPryCo. of Wash. | W.D. |
| | 9-1-06 | 498,559 Sept. 7, 1906 | 8979 | | 26 | Joseph Kraus & Wife | CM&StPryCo. of Wash. | W.D. |
| | | | | | 27 | Town of Auburn | CM&StPryCo. of Wash. | Agreement |
| | | | | | 28 | Town of Auburn | CM&StPryCo. | Ordinance |
| | | | | | 29 | Railroad Commissioners of Washington | CM&StPryCo. | Order |
| | | | | | 30 | City of Auburn | CM&StPryCo. | Ordinance |
| | | | | | 31 | Forest View Lumber Co. | CM&StPryCo. | Easement |
| | | | | | 32 | Valley Gas Co. | CM&StPryCo. | Easement |
| | | | | | 33 | Valley Gas Co. | CM&StPryCo. | P.S.A. |
| | | | | | 34 | Joseph Kraus & Wife | CM&SPryCo. | W.D. |
| | | | | | 35 | Paul Kuhne & Wife | CM&StPryCo. | W.D. |
| | | | | | 36 | Joseph Kraus & Wife | CM&SPryCo. | W.D. |
| | | | | | 37 | Joseph Kraus & Wife | CM&SPryCo. | W.D. |
| | | | | | 38 | Paul Kuhne & Wife | CM&StPryCo. | W.D. |
| | | | | | 39 | | | No P.S.A. |
| | | | | | 40 | Borden's Condensed Milk Co. | CM&StPryCo. | Easement |
| | | | | | 41 | | | No P.S.A. |
| | | | | | 42 | Town of Auburn | CM&StPryCo. of Wash. | Ordinance |
| | | | | | 43 | Eugene Maxwell & Wife | CM&StPryCo. of Wash. | W.D. |
| | | | | | 44 | Joseph Kraus & Wife | CM&StPryCo. of Wash. | W.D. |
| | | | | | 45 | Town of Auburn | CM&StPryCo. of Wash. | Ordinance |
| | | | | | 46 | I. E. Knickerbocker & Wife | CM&StPryCo. of Wash. | W.D. |

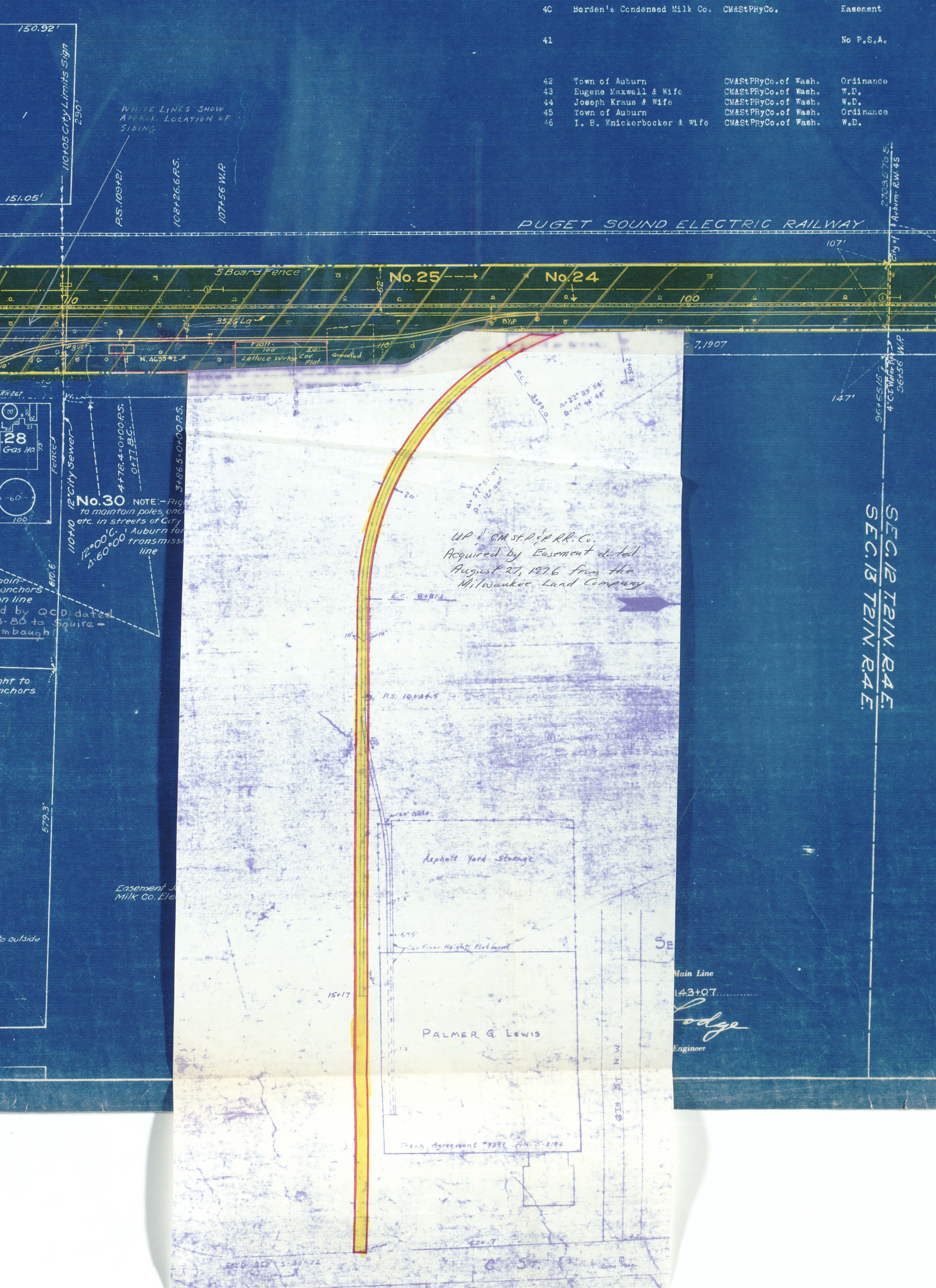

SEC. 12 T. 21 N. R. 4 E.
 SEC. 13 T. 21 N. R. 4 E.